THE BOLD COMPANY
BUILDERS OF LIFELONG DREAMS

LOWER LEVEL

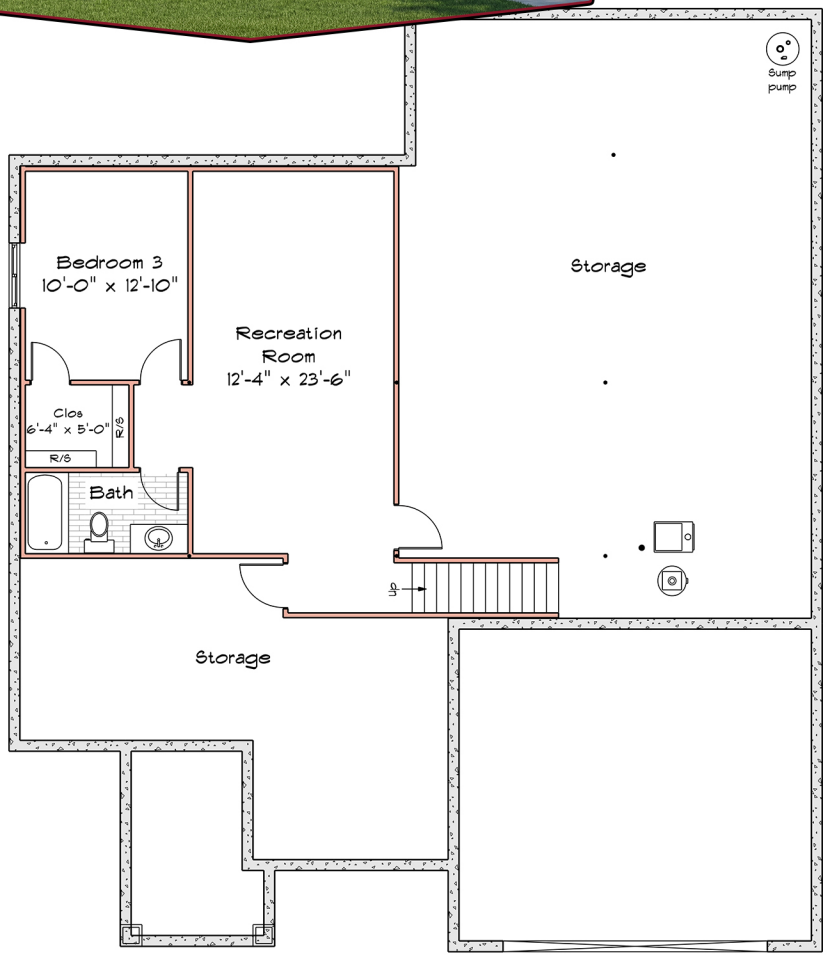

MAIN LEVEL

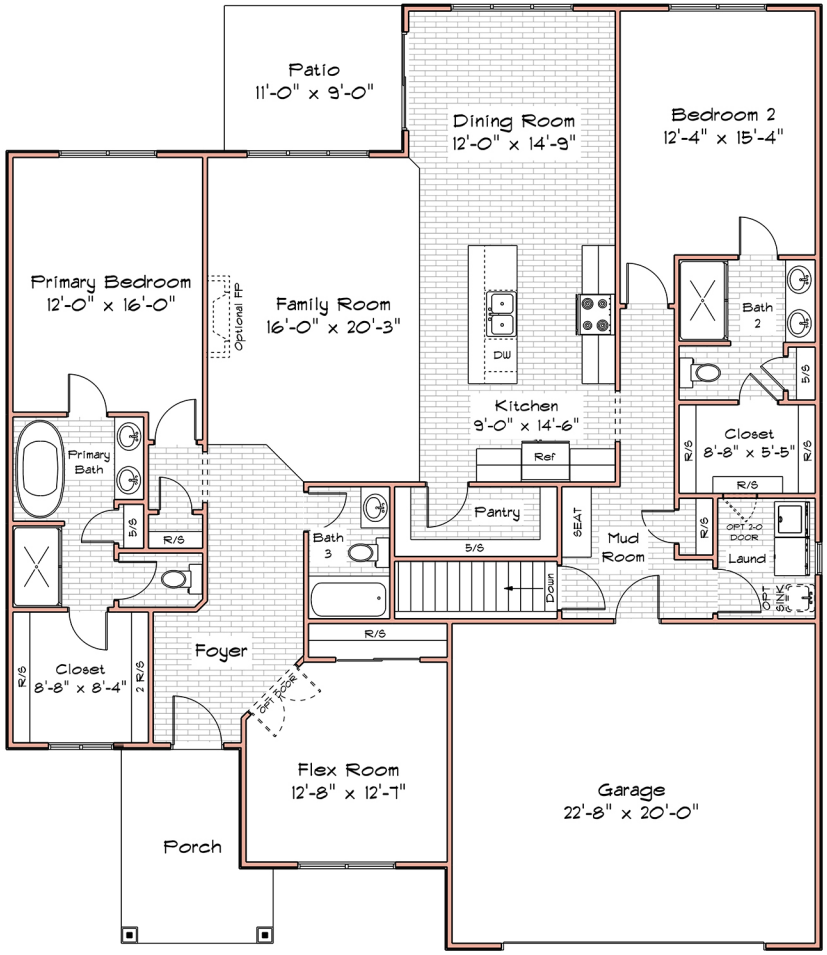

KENSINGTON

SINGLE STORY BASEMENT

4 Beds
2 Garage
3 Baths
2,620 sqft

TheBoldCompany.com | **(859) 657-6700**

This floor plan brochure is for illustrative purposes only. Dimensions and layouts are approximate and may vary. Some items shown are not included, but may be available as options. Please verify all details and ask a representative for more information.

v26.1